

Tyndall Ave Between Grandview Dr And Ferndale Rd
2024-02-04 To 2024-02-11



The data presented here is for information purposes only and should not be considered authoritative for construction, geotechnical, engineering, navigational, legal, or other site-specific uses. Please note that small datasets may skew the calculation of the hourly 85th percentile speed. The information shared is owned by the Transportation Division of the Engineering Department at the District of Saanich. Accuracy is not guaranteed.

This document contains:

Overview

Vehicle Volume Summary

Vehicle Speed Summary

Vehicle Classification Summary

Overview

Tyndall Ave Between Grandview Dr And Ferndale Rd
2024-02-04 To 2024-02-11

Metric	NB	SB	Combined
Average Traffic Volume (weekdays)	739	708	1447
Average Speed (km/h)	37	35	36

Weather Information	Value
Minimum Temperature	1.8 °C
Maximum Temperature	8.7 °C
Total Precipitation	5.5 mm



Location Map

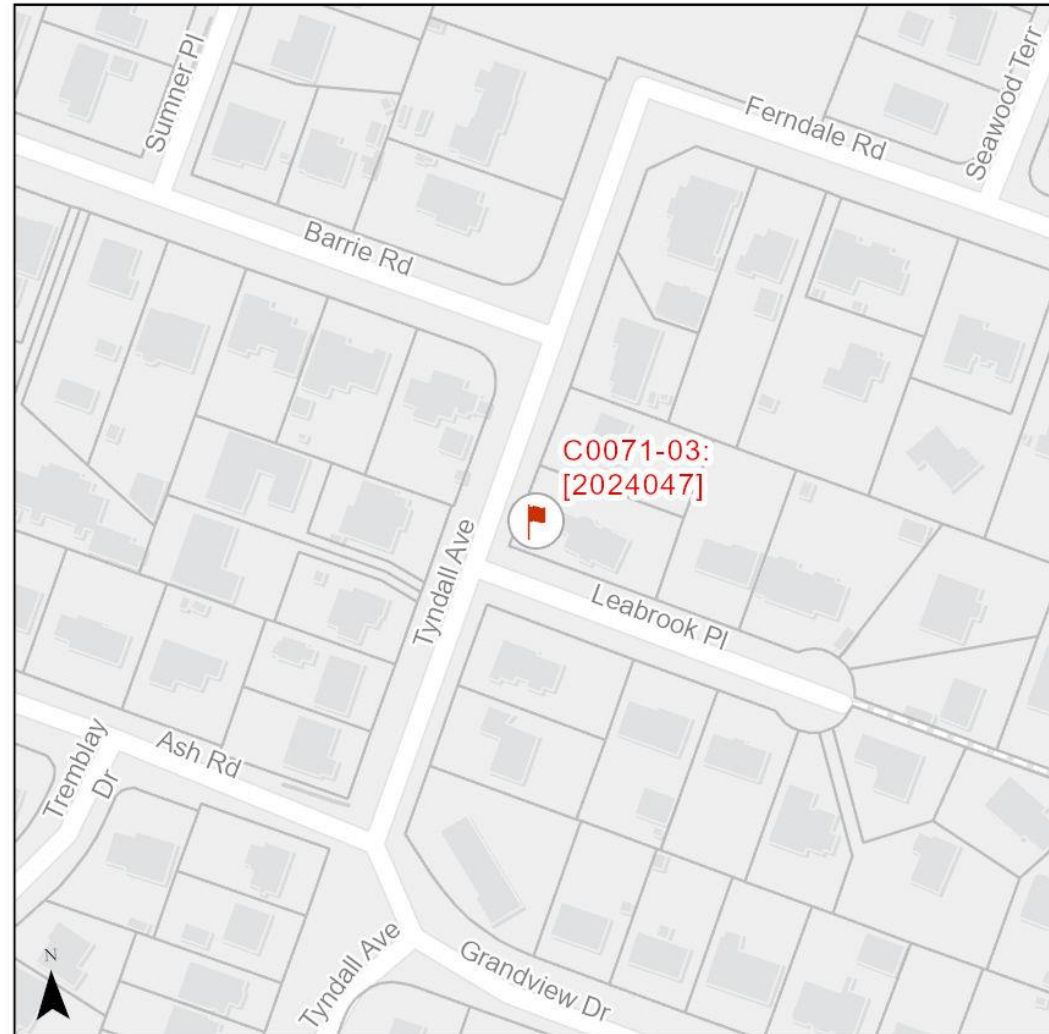

Vehicle Volume Summary

Start Date: 2024-02-04
 Start Time: 12:05:00 PM
 Station ID: C0071-03



Location: Tyndall Ave Between Grandview Dr And Ferndale Rd

*Data collection started on Sunday, February 04 at 12:00PM and ended on Sunday, February 11 at 11:59AM

DATE:	2024-02-05 MON		2024-02-06 TUE		2024-02-07 WED		2024-02-08 THURS		2024-02-09 FRI		WK AVG		WK AVG	HOURLY
Time:	NB	SB	NB	SB	NB	SB	NB	SB	NB	SB	NB	SB	CH 1+2	%
12-1 AM	3	1	3	3	0	3	4	3	5	2	3	2	5	0.4%
1-2 AM	1	0	2	0	1	0	0	0	1	0	1	0	1	0.1%
2-3 AM	1	1	2	2	3	0	1	1	1	1	2	1	3	0.2%
3-4 AM	0	1	0	0	1	0	0	1	1	0	0	0	1	0.1%
4-5 AM	0	1	1	1	2	1	2	1	0	1	1	1	2	0.1%
5-6 AM	0	8	0	5	0	8	0	10	2	7	0	8	8	0.6%
6-7 AM	2	17	5	19	4	20	4	24	4	22	4	20	24	1.7%
7-8 AM	24	38	15	43	19	44	25	46	16	40	20	42	62	4.3%
8-9 AM	45	57	44	75	45	70	36	64	31	68	40	67	107	7.4%
9-10 AM	44	36	26	48	45	52	41	53	29	53	37	48	85	5.9%
10-11 AM	29	47	33	45	55	40	41	52	42	47	40	46	86	6.0%
11-12 PM	43	49	52	45	44	45	49	57	53	45	48	48	96	6.7%
12-1 PM	40	38	53	45	45	49	58	46	63	38	52	43	95	6.6%
1-2 PM	58	37	45	45	44	45	47	48	67	66	52	48	100	6.9%
2-3 PM	34	65	50	46	43	63	59	47	59	51	49	54	103	7.1%
3-4 PM	81	53	78	48	79	56	62	48	73	48	75	51	125	8.7%
4-5 PM	69	49	85	58	75	49	75	58	77	69	76	57	133	9.2%
5-6 PM	67	42	68	54	80	47	62	67	72	60	70	54	124	8.6%
6-7 PM	41	29	49	29	45	48	54	43	50	47	48	39	87	6.0%
7-8 PM	27	24	41	25	39	26	45	27	46	25	40	25	65	4.5%
8-9 PM	31	21	19	15	30	16	36	23	34	26	30	20	50	3.5%
9-10 PM	23	12	29	9	40	16	27	21	32	16	30	15	45	3.1%
10-11 PM	8	6	14	12	10	6	14	8	25	21	14	11	25	1.7%
11-12 AM	6	6	7	6	7	4	1	5	13	10	7	6	13	0.9%
LANES	677	638	721	678	756	708	743	753	796	763	739	708	1447	100.0%
TOTAL	1315		1399		1464		1496		1559		1447			
	MON		TUE		WED		THURS		FRI		WK AVG			
MAX. 7 - 9 am PEAK	107		7.4%		between 8-9 AM		TOTAL VEHICLES-PEAK PERIODS				2 HOUR PEAK INTERVALS			
MAX. 7 - 11 am PEAK	107		7.4%		between 8-9 AM		617				2 HR AM (7 - 9 AM)			
MAX. 11 am - 1 pm	96		6.7%		between 11-12 PM		426				7-8 AM			
MAX. 11 am - 3 pm	103		7.1%		between 2-3 PM		24 HOUR FACTORS				8-9 AM			
MAX. 4 - 6 pm PEAK	133		9.2%		between 4-5 PM		2.34				2 HR NOON (11 - 1 PM)			
MAX. 3 - 6 pm PEAK	133		9.2%		between 4-5 PM		3.40				11-12 PM			
							6-24 HR FACT.				12-1 PM			
							4-24 HR FACT.				2 HR PM (4 - 6 PM)			
											4-5 PM			
											5-6 PM			

Vehicle Speed Summary



Station ID: C0071-03
 Location: Tyndall Ave Between Grandview Dr And Ferndale Rd
 Dates: 2024-02-04 To 2024-02-11

Bin Number	1	2	3	4	5	6	7	8	9	10	11	12	13	14
Bin Speeds	1-20	21-25	26-30	31-35	36-40	41-45	46-50	51-55	56-60	61-65	66-70	71-80	81-90	91-9999
Count Total	290	237	847	3527	3045	1210	621	148	41	3	0	0	0	0
Percent Total	3%	2%	8%	35%	31%	12%	6%	1%	0%	0%	0%	0%	0%	0%

Movements	Above 30 km/h	Above 40 km/h	Above 50 km/h
NB	91%	18%	1%
SB	81%	22%	3%
Combined	86%	20%	2%

Movements	Average Speed	85th Percentile Speed	95th Percentile Speed
NB	37 km/h	42 km/h	47 km/h
SB	36 km/h	43 km/h	48 km/h
Combined	36 km/h	43 km/h	47 km/h

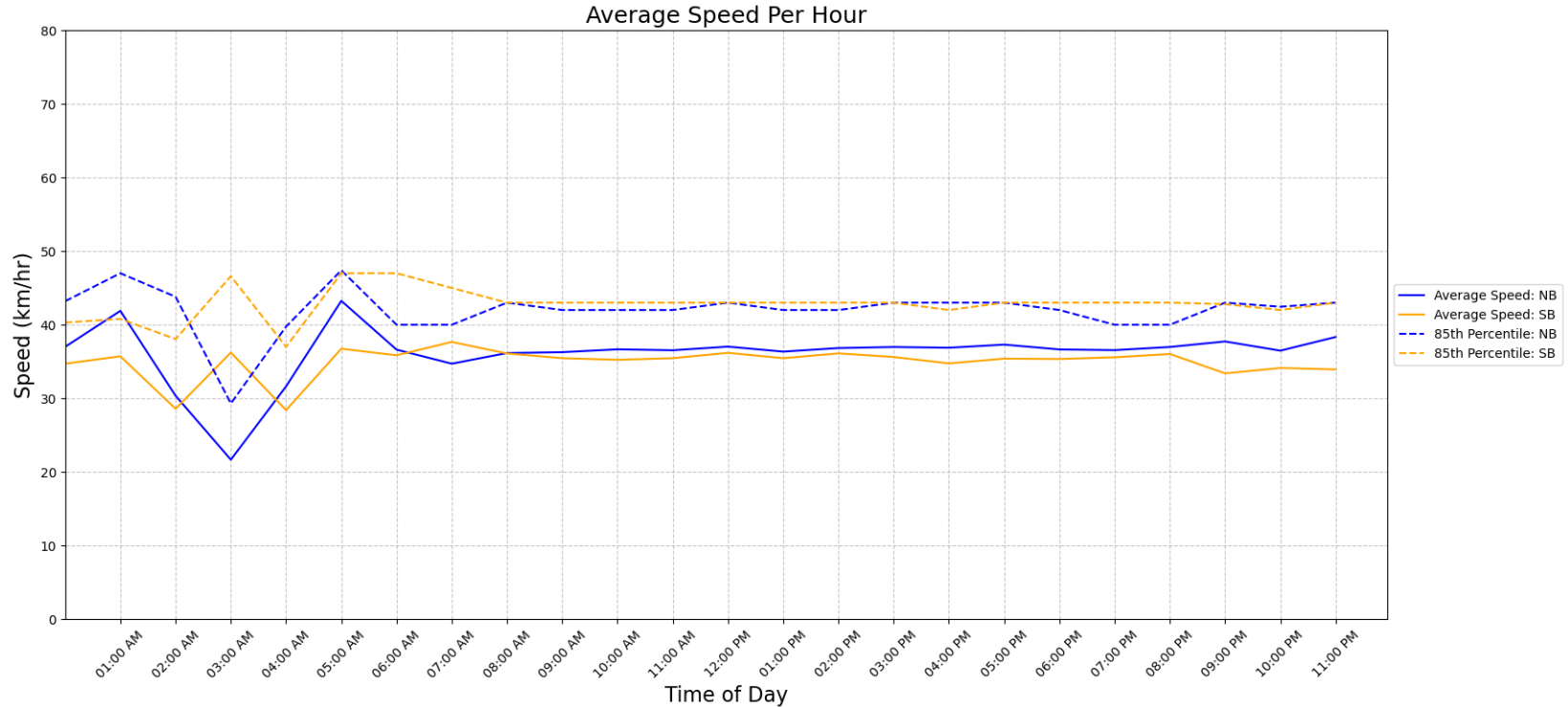

Vehicle Class Summary

Station ID: C0071-03
 Location: Tyndall Ave Between Grandview Dr And Ferndale Rd
 Dates: 2024-02-04 To 2024-02-11



Classification	Motorcycle	Car & Light Goods Vehicles	Buses & Single Unit Truck	Trailer Truck	Multi-trailer truck
Length	0m to 2.00m	2.01m to 7.00m	7.00m to 15.20m	15.20m to 22.50m	22.51m to 999m

Movement	Classification					Total
	Motorcycle	Car & Light Goods Vehicles	Buses & Single Unit Truck	Trailer Truck	Multi-trailer truck	
NB	84	4967	54	0	0	5105
SB	16	4621	342	0	0	4979
Total	100	9588	396	0	0	10084
Percentage of Total	0.99%	95.08%	3.93%	0.00%	0.00%	100.00%